

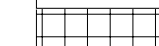

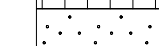

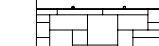



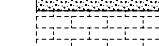

TEGNFORKLARING:

-  Maskinplanert jord
-  Betongheller
-  Grus
-  Lødd mur
-  Støpt mur
-  Belegningsstein
-  Asfalt
-  Skråningsutslag
-  Gatelys
-  Kabelskap
-  Postkassestativ



		REV.	ANT.	REVIDERINGEN GJELDER	SIGN.	DATO	
Prosjekt for: Type Falkefjeld				G.NR. 7	B.NR.250		
Utomhusplan		Brendeheia Tomt BF62		KOMMUNE:			
		TEGN. jsf		PROSJ.NR. 904362			
		Tegning utført av: Pro-Dak AS					
		MÅL 1 : 200		TEGN. NR.		500	
		DATO 21.01.2021					
							

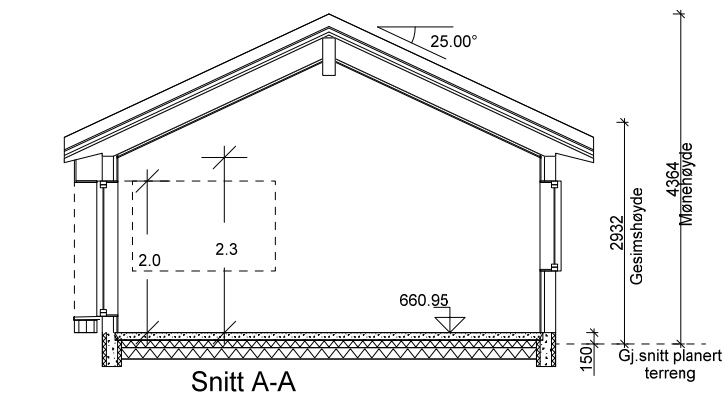

Snitt A-A

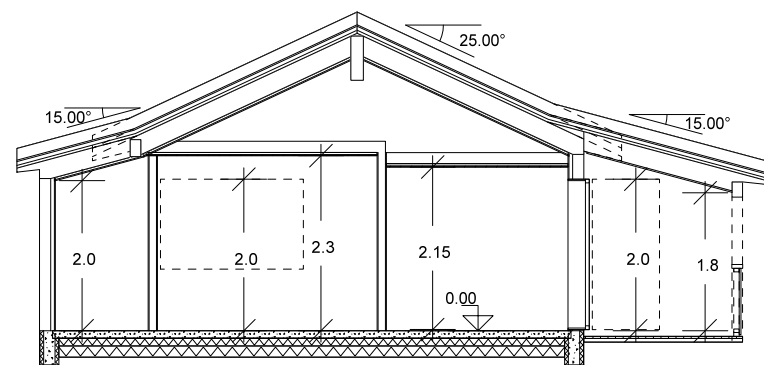

Snitt B-B

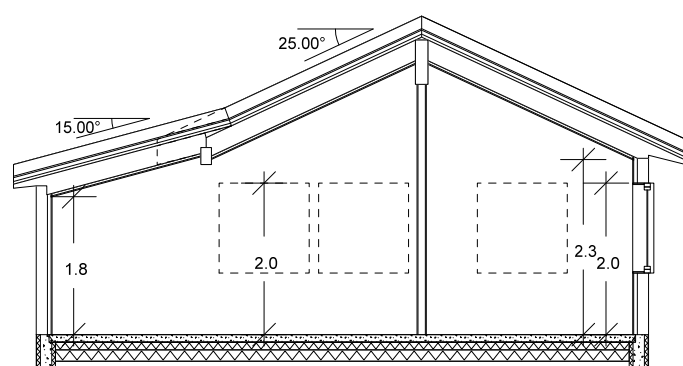

Snitt C-C

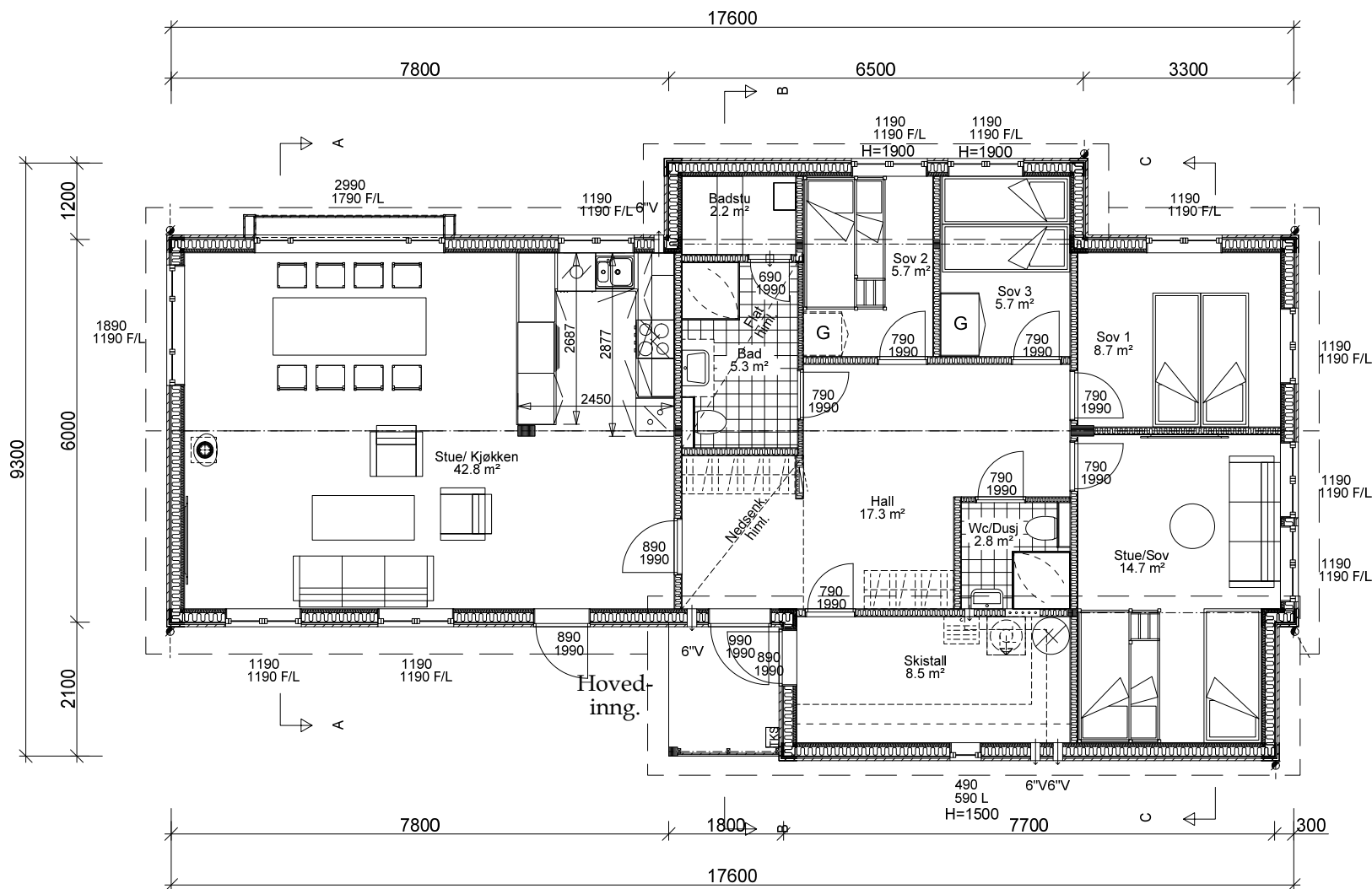

Arealberegninger i hht. NS 3940	Bruksareal BRA kvm			P-ROM Primære rom
	Pr etasje	Åpent over- bygd areal og carport	Sum BRA	
1. etasje	118.5	3.0	121.5	118.5
SUM :	118.5	3.0	121.5	118.5
BYA :	133.4	3.5	136.9	

DATA DESIGN SYSTEM
A NEMETSCHER COMPANY

REV.	ANT.	REVIDERINGEN GJELDER	SIGN.	DATO
------	------	----------------------	-------	------

Prosjekt for: Type Falkefjell

G.NR. 7 B.NR.250

Plan og snitt Brendeheia Tomt BF62

KOMMUNE:

**Sol
hytten**

TEGN. jsf
Tegning utført av:
Pro-Dak AS

PROSJ.NR.
904362

MÅL 1 : 100
DATO 21.01.2021

TEGN. NR.
501

PRO DAK

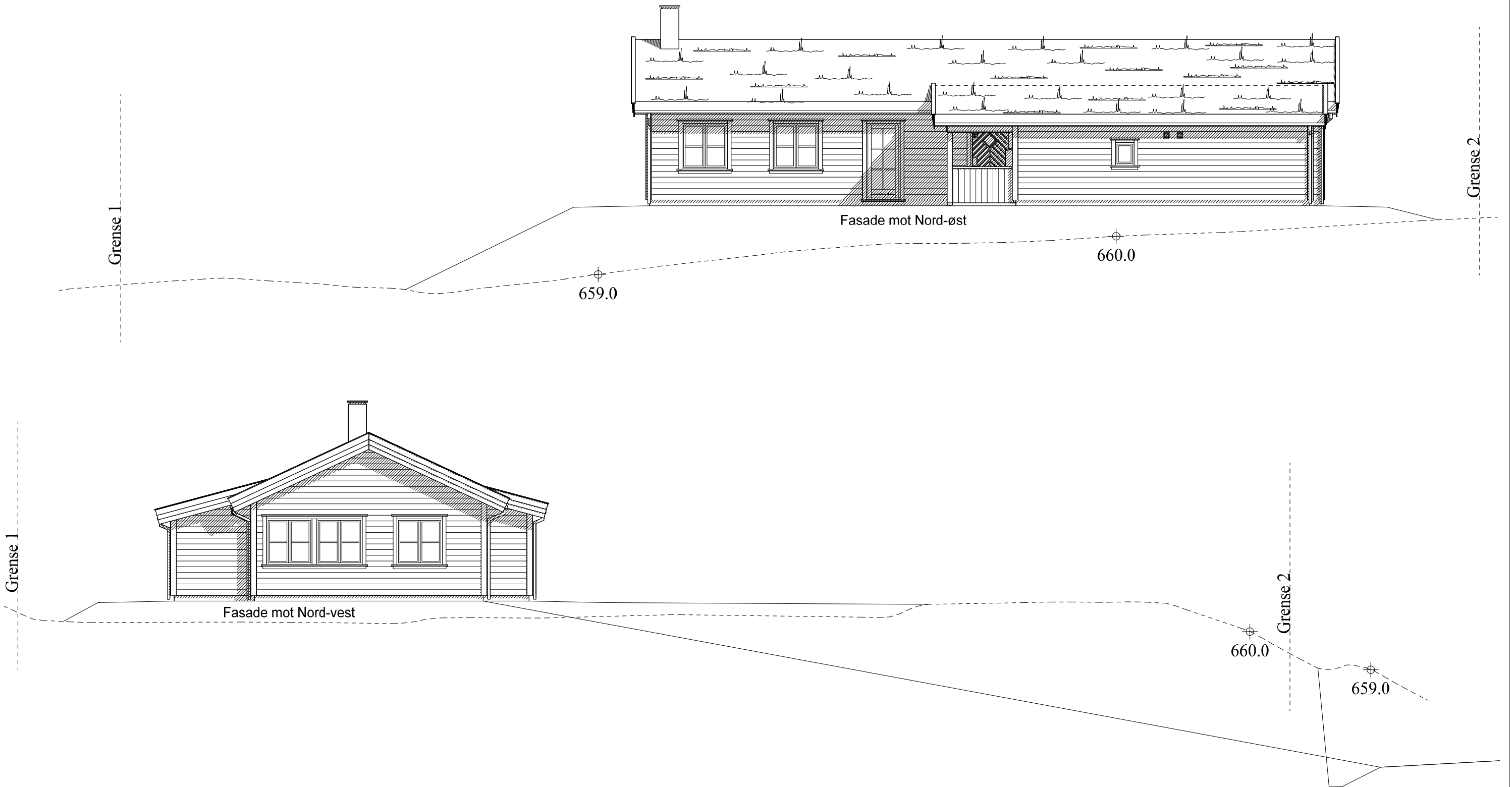

DATA DESIGN SYSTEM
A NEMETSCHKE COMPANY

REV.	ANT.	REVIDERINGEN GJELDER	SIGN.	DATO

Prosjekt for: Type Falkefjell G.NR. 7 B.NR.250

Fasade 1 og 2 Brendeheia Tomt BF62 KOMMUNE:

**Sol
hytten**

TEGN. jsf	PROSJ.NR. 904362
Tegning utført av: Pro-Dak AS	
MÅL 1 : 100	TEGN. NR. 503
DATO 21.01.2021	

PRO DAK

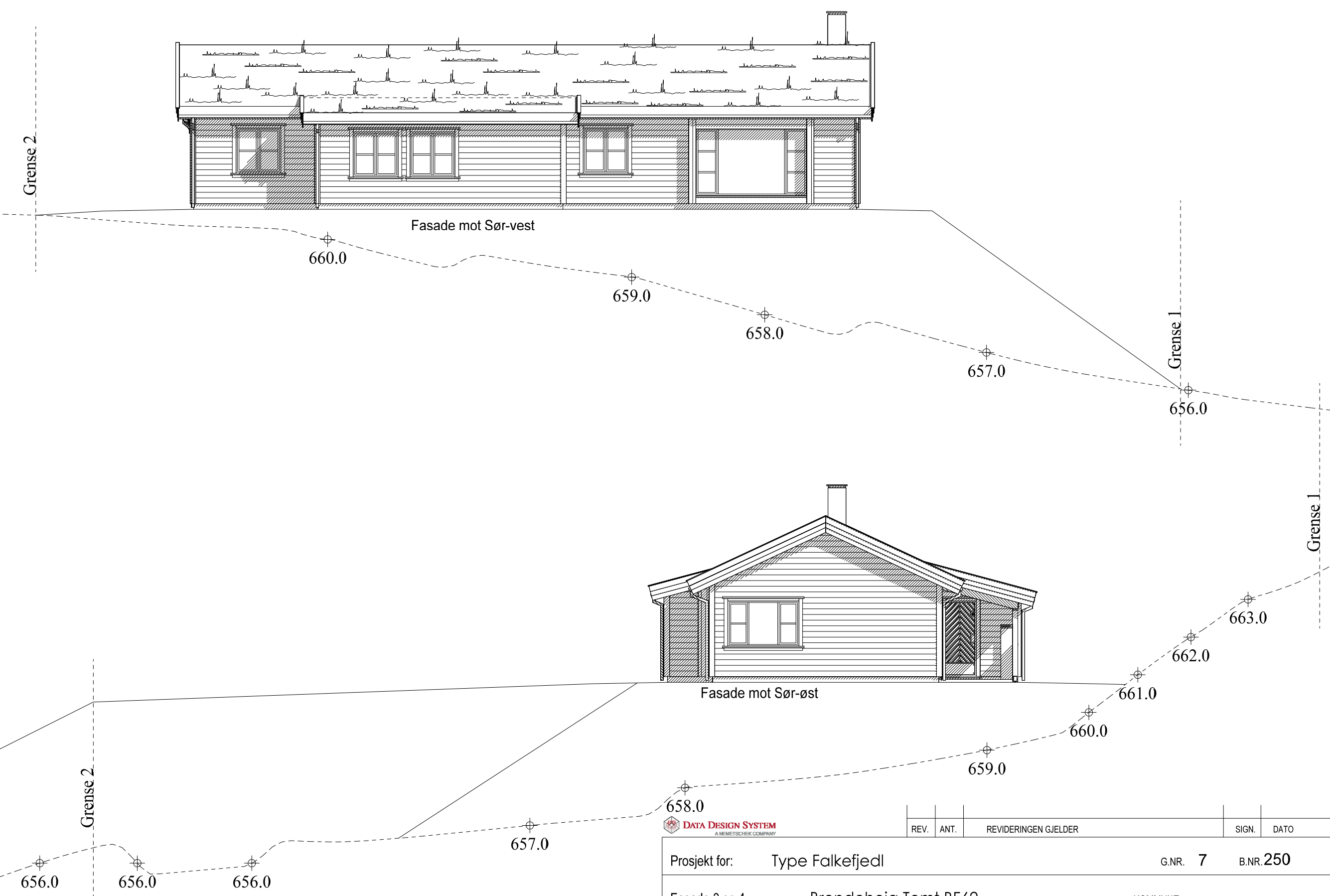

DATA DESIGN SYSTEM
A NEMETSCHER COMPANY

REV.	ANT.	REVIDERINGEN GJELDER	SIGN.	DATO

Prosjekt for: Type Falkefjeld G.NR. 7 B.NR.250

Fasade 3 og 4 Brendeheia Tomt BF62 KOMMUNE:

	TEGN. jsf	PROSJ.NR. 904362
	Tegning utført av: Pro-Dak AS	
	MÅL 1 : 100	TEGN. NR. 504
	DATO 21.01.2021	